



9. State law requires submitting to the Virginia State Water Control Board information about groundwater and wells for intended for water, or any other non-exempt well. This information must be submitted whether the well is completed. Information required includes: an accurately and completely prepared water well completion report, full data from any cuttings taken at ten foot intervals (unless exemption is secured), the results of any chemical analyses, and copies of any pumpage and use reports are required from owners of public supply and industrial wells. County or State permits to drill may be required in the state. Some counties require submission of a water well completion report. The Virginia State Health Department requires a well completion report for public supply wells.

10. DRILLERS LOG (use additional Sheets if necessary)

DEPTH (feet)		TYPE OF ROCK OR SOIL (color, material, fossils, hardness, etc.)	REMARKS (water, casing, cavities, broken, core, shot, etc.)
From	To		
0	8	clay	
8	33	sand	
33	70	gravel	
70	120	clay	
120	135	sand, fine	
135	150	clay	
150	200	clay	
200	220	sand, gravel	
220	270	clay	
270	290	sand	

AS BUILT

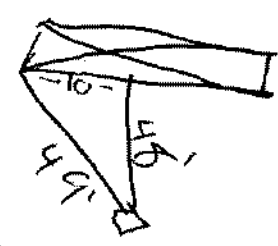

11.

Drilling Time (Min.)

12. DIAGRAM OF CONSTRUCTION (with dimensions)

13. Well lot dedicated? \_\_\_\_\_; Size \_\_\_\_\_ ft. X \_\_\_\_\_ ft.; Well house? \_\_\_\_\_  
 Distance to nearest pollutant source \_\_\_\_\_ ft.; Type \_\_\_\_\_  
 Distance to nearest property line \_\_\_\_\_ ft.; Building \_\_\_\_\_ ft.

14. WATER SERVICE PIPE: Checked under \_\_\_\_\_ p.s.i. for \_\_\_\_\_  
 minutes. Pipe size \_\_\_\_\_ inches, Material \_\_\_\_\_  
 Installer \_\_\_\_\_  
 Date \_\_\_\_\_

15. I certify that the information contained herein is true and correct and that this well and/or system has been installed and constructed in accordance with the requirements for well construction as specified in compliance with appropriate county or independent city ordinances and the laws and rules of the Commonwealth of Virginia.

State Water Control Board Regional Offices

Valley Reg. Off.  
 116 North Main Street  
 P. O. Box 268  
 Bridgewater, Va. 22812  
 703-628-2595

Piedmont Reg. Off.  
 4010 West Broad Street  
 P. O. Box 6616  
 Richmond, Va. 23230  
 804-257-1006

Southwest Reg. Off.  
 408 East Main Street  
 P. O. Box 476  
 Abingdon, Va. 24210  
 703-628-5183

Tidewater Reg. Off.  
 287 Pembroke Office Park  
 Suite 310 Pembroke No. 2  
 Va. Beach, Va. 23462  
 804-499-8742

West Central Reg. Off.  
 Executive Park  
 3312 Peters Creek Road  
 Roanoke, Va. 24019  
 703-982-7432

Northern Virginia Reg. Off.  
 5515 Cherokee Avenue  
 Suite 404  
 Alexandria, Va. 22312  
 703-750-9111

Signature \_\_\_\_\_ (Seal, Date \_\_\_\_\_)  
 (Well driller or authorized person)  
 License No. \_\_\_\_\_

Name of County/Commissioner of Health  
 D.P.F.