

**COMMONWEALTH OF VIRGINIA
WATER WELL COMPLETION REPORT
Certification of Completion/County Permit**

• BWCM No. _____

Board
Hamilton Street
Richmond, Virginia 23230

County/City Stafford Co.

County/City Stamp
Joe Brito

• Virginia Plane Coordinates
_____ N
_____ E

• Latitude & Longitude
_____ N
_____ W

• Topo. Map No. _____

• Elevation _____

• Formation _____

• Lithology _____

• River Basin _____

• Province _____

• Type logs _____

• Cuttings _____

• Water Analysis _____

• Aquifer Test _____

• Owner Philip M. Shiflett

• Well Designation or Number _____

Address _____

Phone (703) 752-9373

• Drilling Contractor: Northern Virginia Drilling
Address Route 2, Box 1084
Nokesville, VA 22123
Phone (703) 361-6859

SWCB Permit _____

County Permit _____

Certification of inspecting official:
This well does _____ does not _____
meet code/low requirements.
S. _____
Date _____

For Office Use

W5-90-298

Tax Map I.D. No. 43-74-2

Subdivision Maple Grove Estate

Section _____

Block _____

Lot 2

Class Well I _____ IIA _____
IIB _____ IIA _____ IIB
IIC _____ IID _____ IIE _____

WELL LOCATION: _____ (feet/miles _____ direction) of _____
and _____ feet/miles _____ (direction) of _____
(If possible please include map showing location marked)

Date started 5/3/94 • Date completed 5/3/94 Type rig Air Rotary

1. WELL DATA: New Reworked _____ Deepened _____

• Total depth 320 ft.

• Depth to bedrock 20' ft.

• Hole size (Also include reamed zones)

- 10 inches from 0 to 58 1/2 ft.
- 6 1/8 inches from 58 1/2 to 320 ft.
- _____ inches from _____ to _____ ft.

• Casing size (I.D.) and material

- 6 1/4 inches from 0 to 60' ft.
Material PVC
Wt. per foot 3.491 # or wall thickness .250 in.
- _____ inches from _____ to _____ ft.
Material _____
Wt. per foot _____ or wall thickness _____ in.
- _____ inches from _____ to _____ ft.
Material _____
Wt. per foot _____ or wall thickness _____ in.

• Screen size and mesh for each zone (where applicable)

- _____ inches from _____ to _____ ft.
- Mesh size _____ Type _____
- _____ inches from _____ to _____ ft.
- Mesh size _____ Type _____
- _____ inches from _____ to _____ ft.
- Mesh size _____ Type _____
- _____ inches from _____ to _____ ft.
- Mesh size _____ Type _____

• Gravel Pack

- From _____ to _____ ft.
- From _____ to _____ ft.

• Grout 58 1/2 to 0 ft., Type Cement

- From _____ to _____ ft., Type _____
- From _____ to _____ ft., Type _____

WATER DATA • Water Temperature _____

- Static water level (unpumped level-measured) 60'
- Stabilized measured pumping water level _____
- Stabilized yield 3 gpm after 1 hours
- Natural Flow: Yes _____ No flow rate: _____ gpm
- Comment on quality clear

3. WATER ZONES: From 205' To 310'

From 300' To 305' From _____ To _____

From _____ To _____ From _____ To _____

USE DATA:

Type of use: Drinking Livestock Watering _____
Irrigation _____ Food processing _____ Household
Manufacturing _____ Fire Safety _____ Cleaning _____
Recreation _____ Aesthetic _____ Cooling or heating _____
Injection _____ Other _____

• Type of facility Domestic Public water supply _____
Public institution _____ Farm _____ Industry _____
Commercial _____ Other _____

6. PUMP DATA: Type _____ • Rated H.P. _____
• Intake depth _____ • Capacity _____ at _____ head

6. WELLHEAD: Type well seal _____
Pressure Tank _____ gal. Loc _____
Sample tap _____ Measurement port _____
Well vent _____ Pressure relief valve _____
Gate valve _____ Check valve (when required) _____
Electrical disconnect switch on power supply _____

7. DISINFECTION: Well disinfected _____ Yes _____ No _____
Date _____ Disinfectant used _____
Amount _____ Hours used _____

8. ABANDONMENT (where applicable) • Yes _____ No _____
Casing pulled Yes _____ No _____ Not Applicable _____
Plugging grout From _____ to _____ material _____

Owner _____

BWOM No. _____

9. State law requires submitting to the Virginia State Water Control Board information about groundwater and wells for every well made in the state intended for water, or any other non-exempt well. This information must be submitted whether the well is completed, on standby, or abandoned. Information required includes: an accurately and completely prepared water well completion report, full data from any aquifer pumping tests, drill cuttings taken at ten foot intervals (unless exemption is secured), the results of any chemical analysis, and copies of any geophysical logs. Quarterly pumpage and use reports are required from owners of public supply and industrial wells. County or State permits to drill may be required in some parts of the state. Some counties require submission of a water well completion report. The Virginia State Health Department requires a water well completion report for public supply wells.

10. DRILLERS LOG (use additional sheets if necessary)

DEPTH (feet)		TYPE OF ROCK OR SOIL (color, material, fossils, hardness etc.)	REMARKS (water, casing, cavities, broken, core, shot, etc.)
From	To		
0	20'	Sandy overburden Sandy shale with red quartz Sandy grey shale	
20'	280'		
280'	320'		

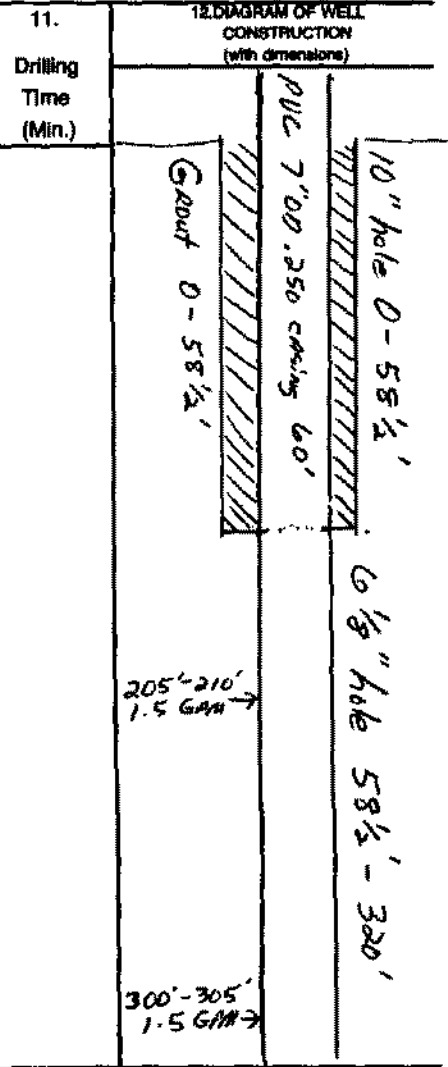

State Water Control Board Regional Offices

Valley Reg. Off.
116 North Main Street
P.O. Box 268
Bridgewater, Va. 22612
703-828-2595

Piedmont Reg. Off.
4010 West Broad Street
P.O. Box 6616
Richmond, Va. 23230
804-257-1006

Southwest Reg. Off.
408 East Main Street
P.O. Box 476
Ablington, Va. 24210
703-628-5183

Tidewater Reg. Off.
287 Pembroke Office Park
Suite 310 Pembroke No. 2
Va. Beach, Va. 23462
804-499-8742

West Central Reg. Off.
Executive Park
5312 Peters creek Road
Roanoke, Va. 24019
703-962-7432

Northern Virginia Reg. Off.
5515 Cherokee Avenue
Suite 404
Alexandria, Va. 22312
703-750-9111

13. Well lot dedicated? _____; Size _____ ft. x _____ ft.; Well house? _____
Distance to nearest pollutant source _____ ft., Type _____
Distance to nearest property line _____ ft., Building _____ ft.

14. WATER SERVICE PIPE: Checked under _____ P.S.I. for _____
minutes. Pipe size _____ Inches, Material _____
Installer _____
Date _____

15. I certify that the information contained herein is true and correct and that this well and/or system has been installed and constructed in accordance with the requirements for well construction as specified in compliance with appropriate county or independent city ordinances and the laws and rules of the Commonwealth of Virginia.

Signature Wade A. Smith (Seal), Date 5/6/94
(Well driller or authorized person)

License No. 015640